

Marist z/OS Knowledge Center – Hints & Tips

GENERAL INFORMATION ABOUT THE SYSTEM

ZOSKCTR2 has a scheduled maintenance window on the *last Wednesday of each month* between the hours of 4am and 8am eastern time. Expect that the system will be unavailable during this time and plan your activities around it. An email will be sent to instructors if there is a change to this schedule, or if an emergency outage is required.

GENERAL INFORMATION ABOUT USERIDS

Instructor userids start with KC02, while student userids start with KC03. Note that the third position of the userid is the number zero '0', not the letter 'O'.

The following rules apply to 3270 passwords:

- Passwords must be at least six characters in length.
- Passwords cannot be more than eight characters in length.
- Passwords can only be alphanumerics (i.e., either numbers or letters).
- Passwords are NOT case sensitive in this system.

Marist z/OS Knowledge Center – Hints & Tips

LOGGING ON TO THE MARIST HUB SYSTEM

Before you can connect to ZOSKCTR2(MARIST HUB), you will need to obtain or own a 3270 emulation program, such as one of the following:

- Hummingbird
- VistaTN3270 <http://www.tombrennansoftware.com/download.html>
- Pcomm v6

Please note the production version of VISTA TN3720 is v1.27; this supports all current Windows releases including Windows 7. Previous versions may not work with Windows 7.

Access ZOSKCTR2 using **PORT 1023**. If PORT 1023 does not work, you can try the ‘backdoor’ using PORT 80. You will have to personalize the emulation software according to your hardware definition. To reach ZOSKCTR2 system on PORT80 go to: portforward.kctr.marist.edu

To logon to the Unix System Services interface, use **PORT 23**. You cannot access TSO from port 23, only the Unix (OMVS) interface.

USING VISTA EMULATION PACKAGE SOFTWARE

Download and then install by running the program. After you install you should have an icon for "Vista 127.exe". Next, start this program and install the software. After the install you will have a folder which has an icon for the “Vista Standard Session”. Click on this icon. You will receive a screen that looks like:

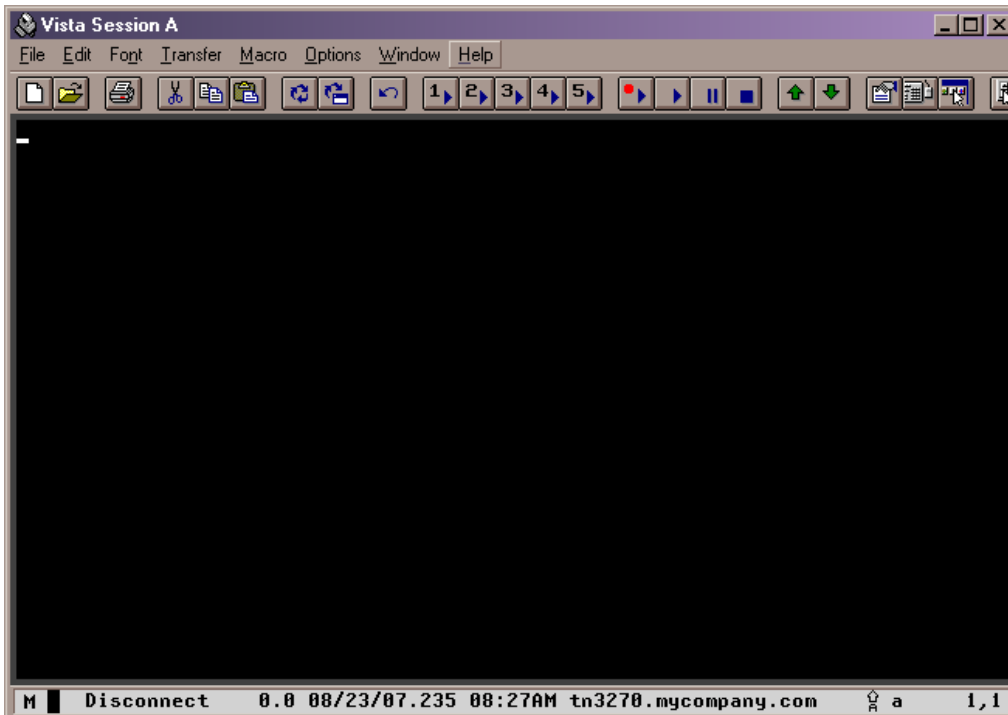

Marist z/OS Knowledge Center – Hints & Tips

Click on Help menu option and then Enter-Registration-Code.
Enter the name and code as follows:

You will now need to click on the Vista icon (I move this icon to the desktop to use for startup of TSO) and setup your terminal definition to connect to the mainframe hub at Marist College.

VISTA

The following Terminal Definition should be used when you are connecting to ZOSKCTR – AFTER ENTERING FOLLOWING – CLICK CONNECT.

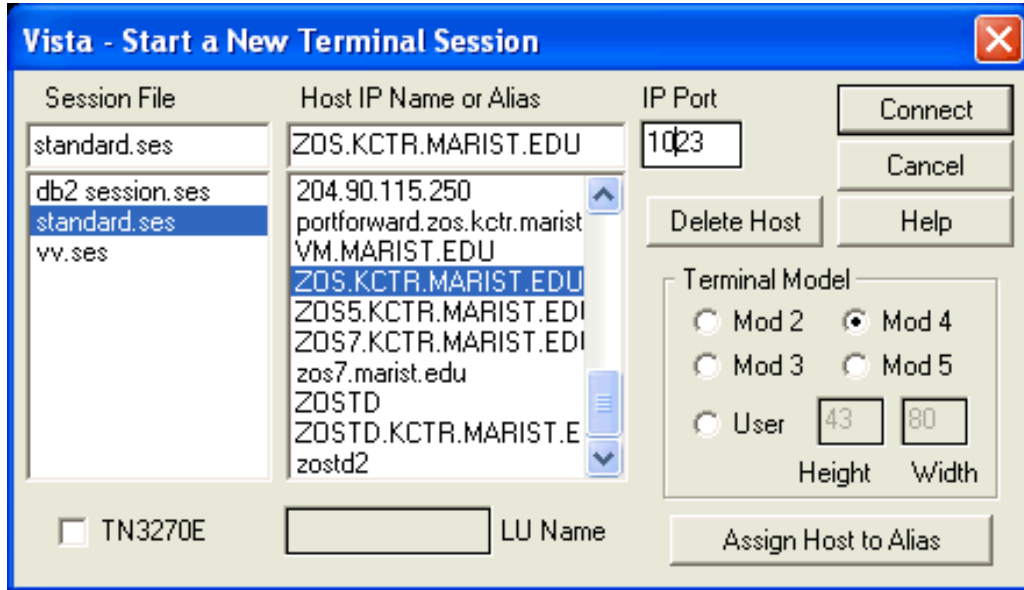

SIGNING ONTO TSO

Start the Vista Standard Session by double-clicking on the icon. You should now have a screen that is similar to:

Marist z/OS Knowledge Center – Hints & Tips

```
Vista Session A
File Edit Font Transfer Macro Options Window Help
TCP/IP MSG10 ==> SOURCE DATA SET = SYS1.LOCAL.VTAMLST(US5ZOS14)
08/16/07          W E L C O M E   T O          15:42:47

          // 000000000 SSSSSSS
          // 00 00 SS
ZZ ZZZZZZZZZ // 00 00 SS
          ZZ // 00 00 SSSS 1.7.0 Refresh
          ZZ // 00 00 SS
ZZZZZZ ZZ // 00000000 SSSSSSS

YOUR TERMINAL NAME IS : TCP00367          YOUR IP ADDRESS IS : 67.58.233.131

          IBM Scholars zSeries Center

          *** NOT FOR COMMERCIAL USE ***
          .....z/OS 1.7 + +...z/OS 1.7 + +...z/OS 1.7 + +.z/OS 1.7 + +.....

==> ENTER "L " FOLLOWED BY THE APPLID YOU WISH TO LOGON TO.  EXAMPLE "L TSO"
          FOR TSO/E OR "L C001" FOR THE CICS CICS APPLICATION.
```

0.0 08/16/07.228 02:42PM ZOS.KCTR.MARIST.EDU 24,1

The cursor is positioned at the bottom of the screen. Key in "L TSO" and then hit the **CTRL** key (NOTE: this is the enter key in TSO).

The next screen begins your signon:

Marist z/OS Knowledge Center – Hints & Tips

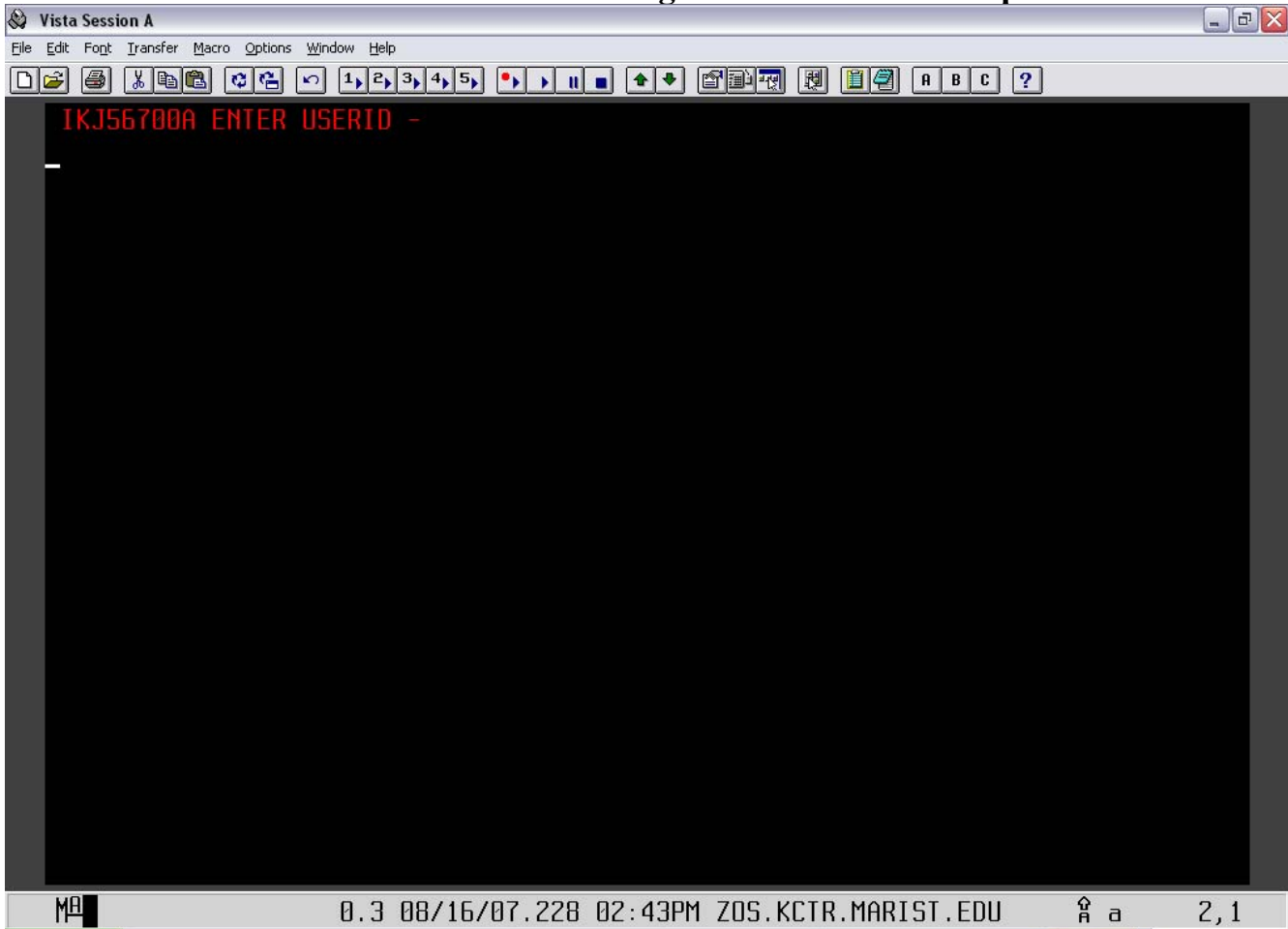

Enter the userid given to you by your instructor and then the CTRL key.

Marist z/OS Knowledge Center – Hints & Tips

You will next get a screen that looks like:

```
----- TSO/E LOGON -----  
  
Enter LOGON parameters below:                                RACF LOGON parameters:  
  
Userid   ==> KC02177  
Password ==> _  
Procedure ==> IKJACCNT  
Acct Nmbr ==> ACCT#  
Size     ==> 32768  
Perform  ==>  
Command  ==>  
  
Enter an 'S' before each option desired below:  
          -Nomail          -Nonotice          -Reconnect          -OIDcard  
  
PF1/PF13 ==> Help    PF3/PF15 ==> Logoff    PA1 ==> Attention    PA2 ==> Reshow  
You may request specific help information by entering a '?' in any entry field  
  
MA 0.0 08/16/07.228 02:44PM ZOS.KCTR.MARIST.EDU  a 8,20
```

The cursor is positioned in the password field. For your first time, the password is the same as the userid. You will be asked to choose a new password. This account is yours and yours alone. Sharing your account with another student will be considered dishonest.

After you have entered and/or changed your password hit the CTRL key.

Marist z/OS Knowledge Center – Hints & Tips

You will now see this screen:

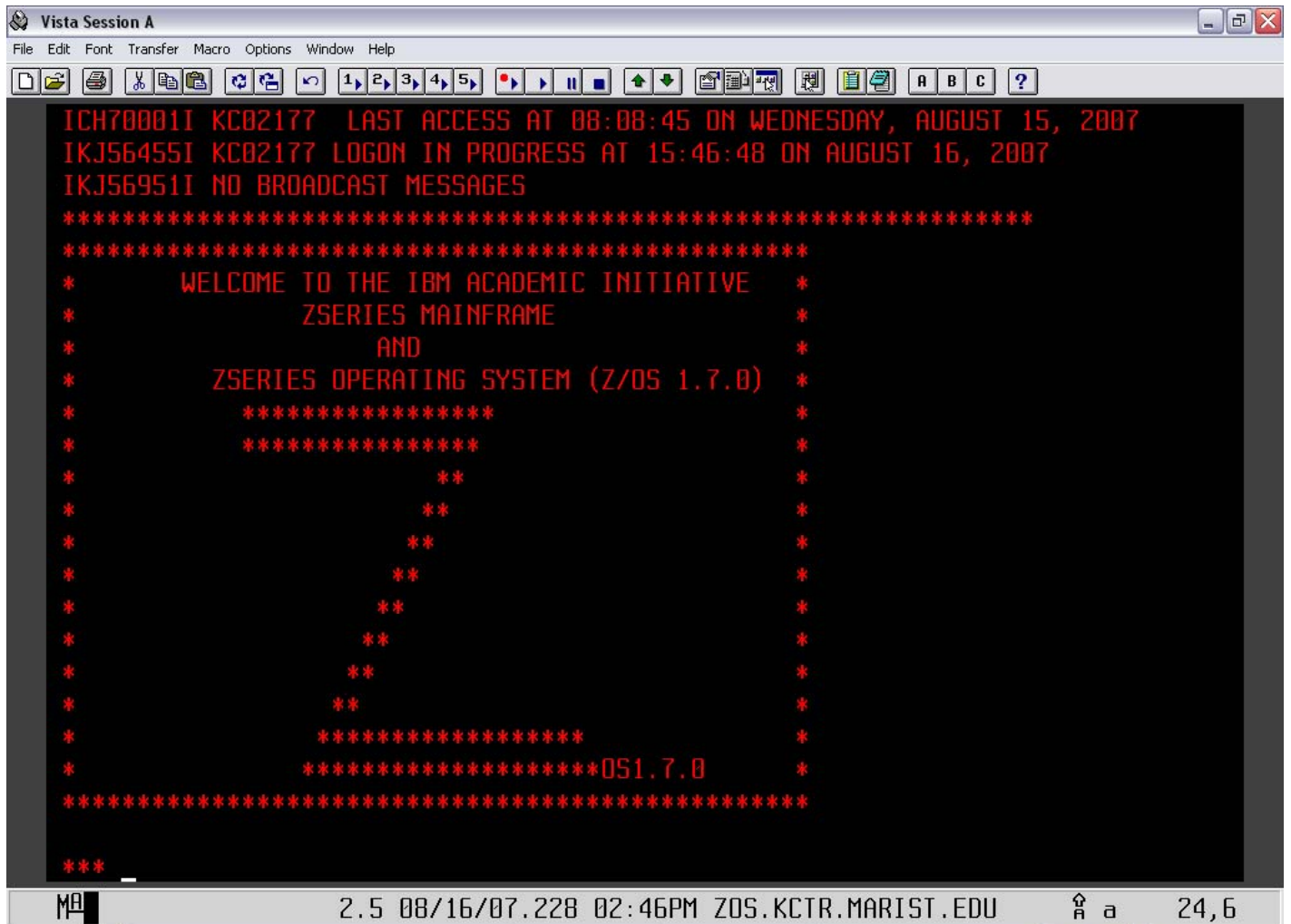

```
Vista Session A
File Edit Font Transfer Macro Options Window Help
[Icons] [1] [2] [3] [4] [5] [Stop] [Play] [Pause] [Home] [End] [F1] [F2] [F3] [F4] [F5] [A] [B] [C] [?]

ICH70001I KC02177 LAST ACCESS AT 08:08:45 ON WEDNESDAY, AUGUST 15, 2007
IKJ56455I KC02177 LOGON IN PROGRESS AT 15:46:48 ON AUGUST 16, 2007
IKJ56951I NO BROADCAST MESSAGES

*****
*****
* WELCOME TO THE IBM ACADEMIC INITIATIVE *
* ZSERIES MAINFRAME *
* AND *
* ZSERIES OPERATING SYSTEM (Z/OS 1.7.0) *
* ***** *
* ***** *
* ** *
* ** *
* ** *
* ** *
* ** *
* ** *
* ** *
* ** *
* ***** *
* *****OS1.7.0 *
*****

***
```

MA 2.5 08/16/07.228 02:46PM ZOS.KCTR.MARIST.EDU a 24,6

Hit the CTRL key again.

Marist z/OS Knowledge Center – Hints & Tips

Now you are in TSO and should have a screen that looks like:

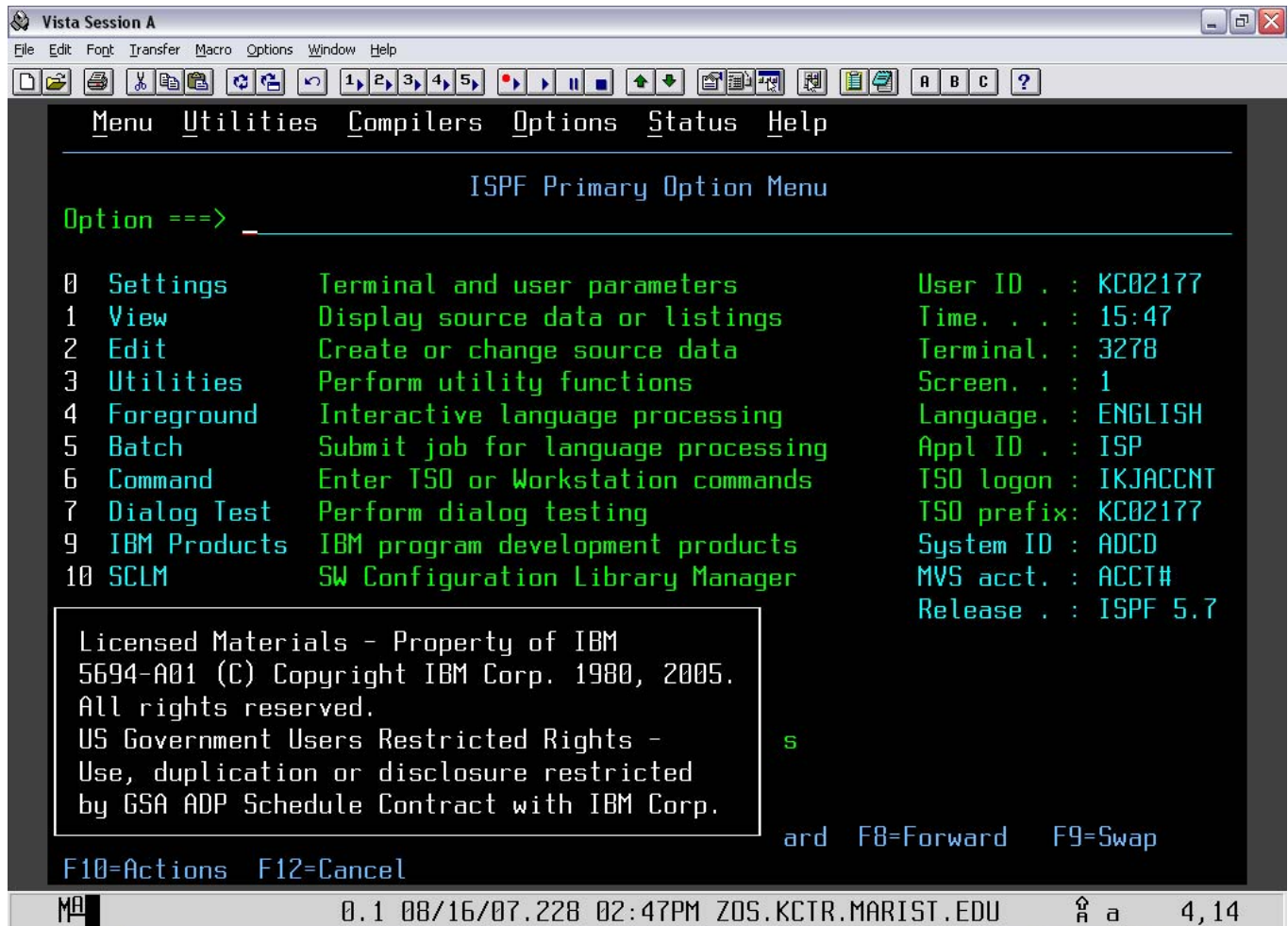

```
Menu Utilities Compilers Options Status Help
ISPF Primary Option Menu
Option ==> _
0 Settings Terminal and user parameters User ID . : KC02177
1 View Display source data or listings Time. . . : 15:47
2 Edit Create or change source data Terminal. : 3278
3 Utilities Perform utility functions Screen. . : 1
4 Foreground Interactive language processing Language. : ENGLISH
5 Batch Submit job for language processing Appl ID . : ISP
6 Command Enter TSO or Workstation commands TSO logon : IKJACCNT
7 Dialog Test Perform dialog testing TSO prefix: KC02177
9 IBM Products IBM program development products System ID : ADCD
10 SCLM SW Configuration Library Manager MVS acct. : ACCT#
Release . : ISPF 5.7

Licensed Materials - Property of IBM
5694-A01 (C) Copyright IBM Corp. 1980, 2005.
All rights reserved.
US Government Users Restricted Rights -
Use, duplication or disclosure restricted
by GSA ADP Schedule Contract with IBM Corp.

s
ard F8=Forward F9=Swap
F10=Actions F12=Cancel
MA 0.1 08/16/07.228 02:47PM ZOS.KCTR.MARIST.EDU 4,14
```

Marist z/OS Knowledge Center – Hints & Tips

EDIT KEYBOARD “ENTER” KEY

1.) First, you need to open TSO and logon. Once you have done that, you will get to the Primary Option Menu. At the top of the page, find where it says Options and click on it. Then, click the option keyboard edit (as shown below).

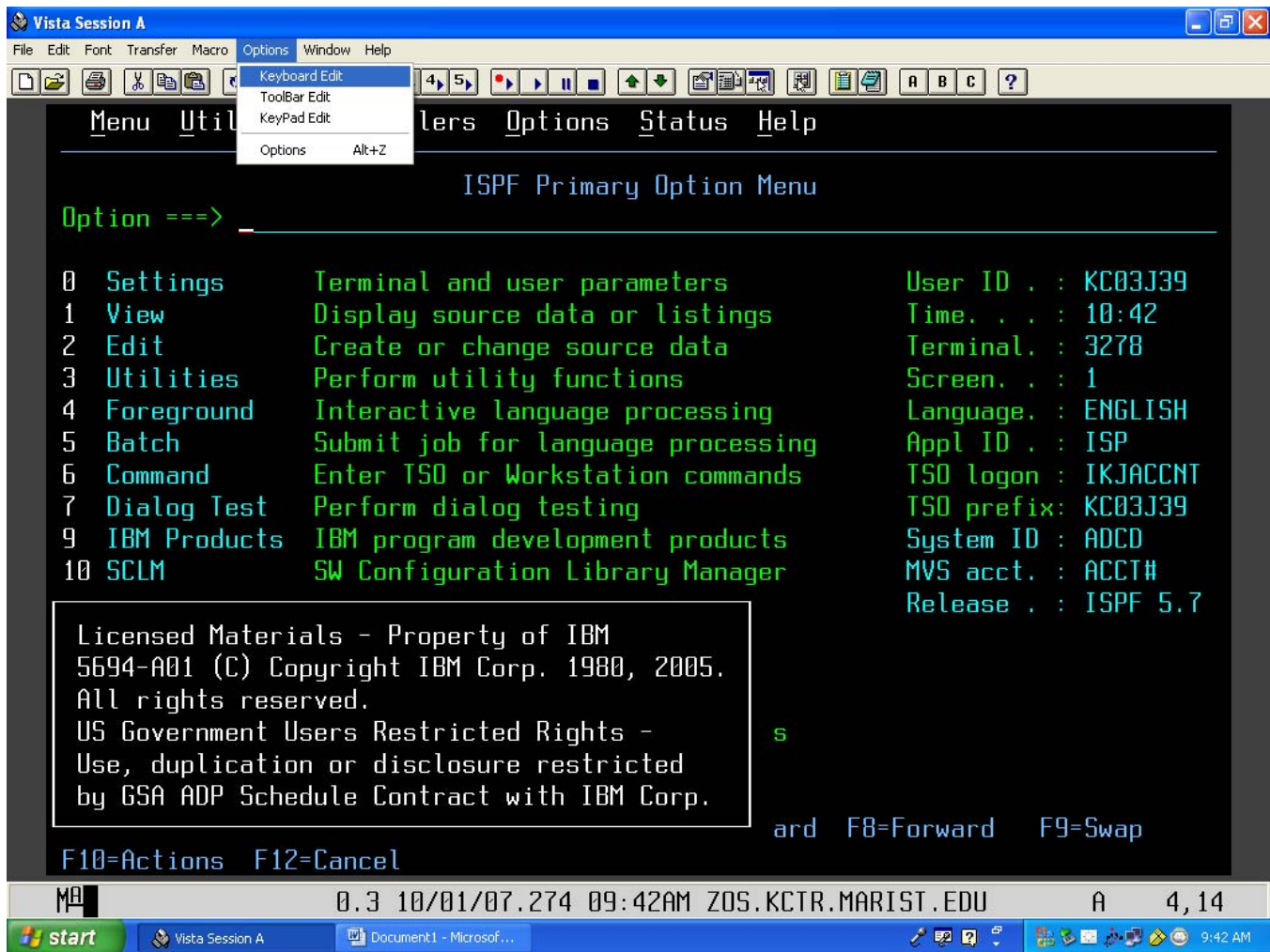

Marist z/OS Knowledge Center – Hints & Tips

2.) Once you have clicked on the Keyboard Edit button, the following will appear.

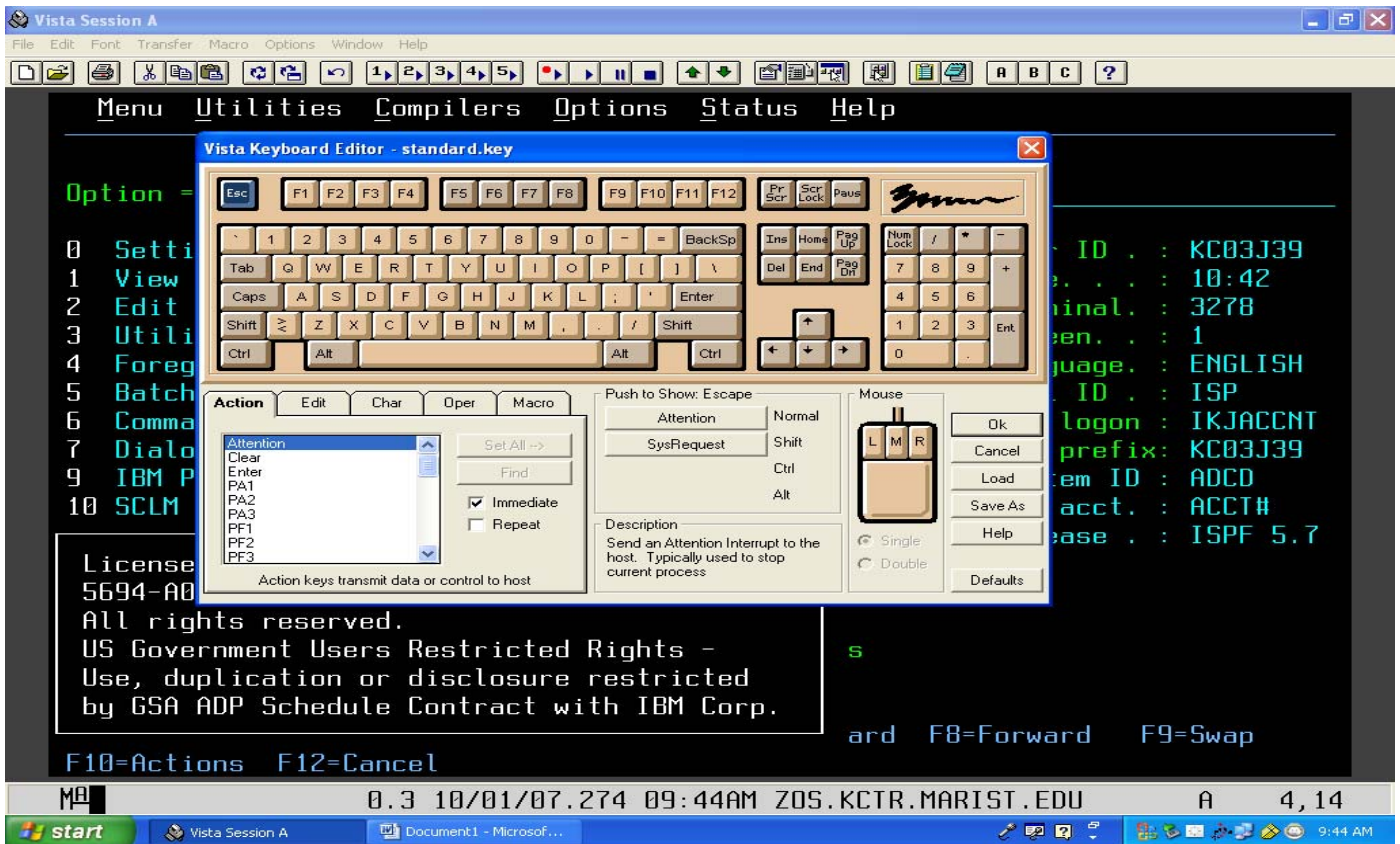

Marist z/OS Knowledge Center – Hints & Tips

3.) Next, click on the Enter button (it will highlight in blue). At the bottom left of this window you will see a set of tabs labeled 'Action, Edit, Char, Oper, Macro'. Make sure you are in the Action tab and find where it says Enter. Click on the word enter, under where it says 'Push to Assign Enter' click on the button to the left of the word Normal. The word Enter will then appear in this button.

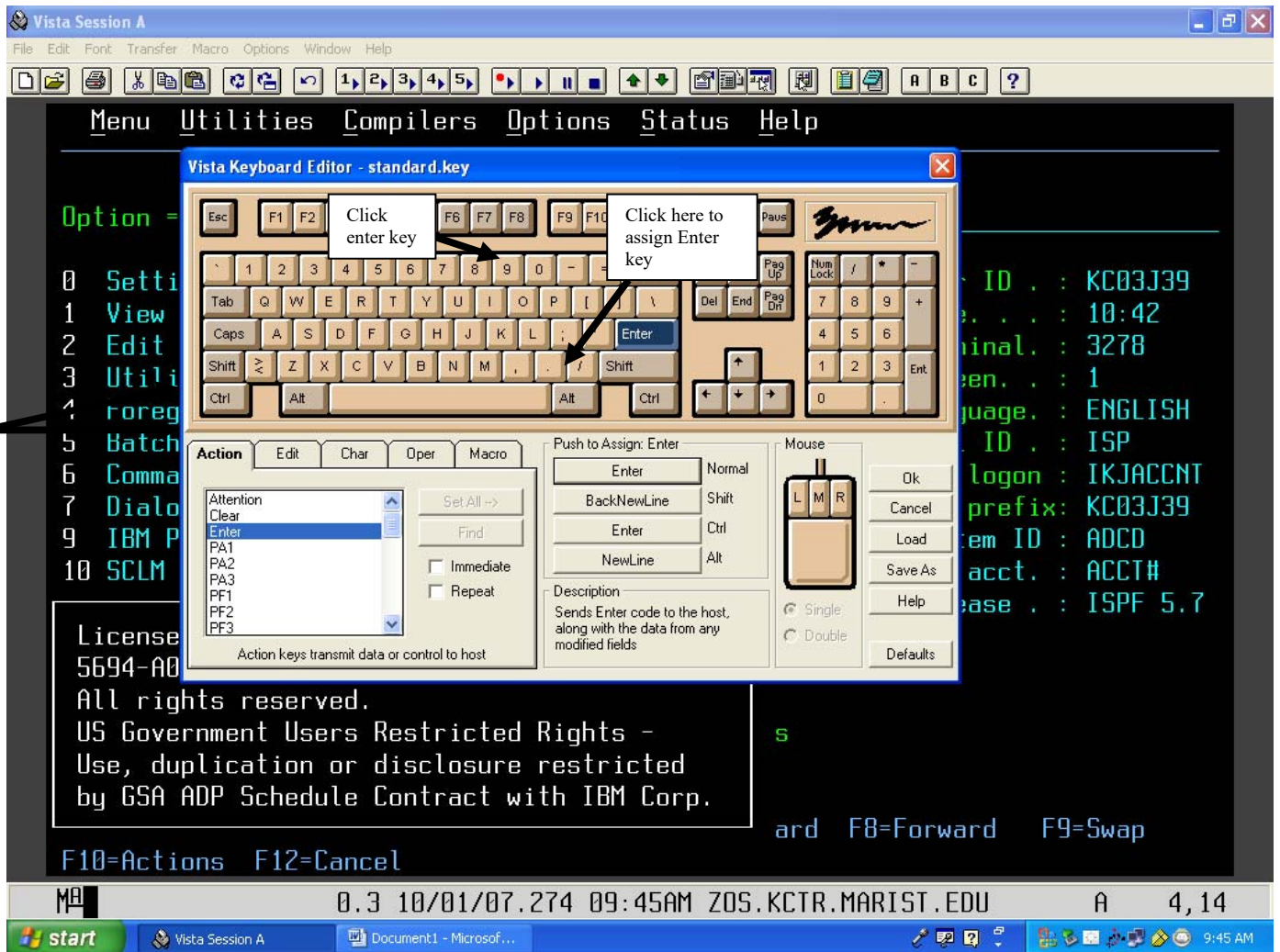

Marist z/OS Knowledge Center – Hints & Tips

4.) To assign the function (New Line) to the Ctrl key, click on the Ctrl key as shown below. In the bottom left box, click on the tab Edit and then on the word New Line. Next, under where it says Push to Assign Ctrl-R, click on the button to the left of the word Normal.

```
Menu Utilities Compilers Options Status Help
Option =
0 Setti
1 View
2 Edit
3 Utili
4 Foreg
5 Batch
6 Comma
7 Dialo
9 IBM P
10 SCLM
License
5694-A0
All rights reserved.
US Government Users Restricted Rights -
Use, duplication or disclosure restricted
by GSA ADP Schedule Contract with IBM Corp.
F10=Actions F12=Cancel
S
ard F8=Forward F9=Swap
ID : KC03J39
: 10:42
inal. : 3278
en. : 1
uage. : ENGLISH
ID : ISP
logon : IKJACCNT
prefix: KC03J39
em ID : ADCD
acct. : ACCT#
ase . : ISPF 5.7
```

The Vista Session A taskbar at the bottom shows the Start button, 'Vista Session A', 'Document1 - Microsof...', and the system tray with the time 9:45 AM and date 4, 14.

Marist z/OS Knowledge Center – Hints & Tips

5.) Finally, click Ok. It will then ask you if you want to save the keyboard changes, click Yes.

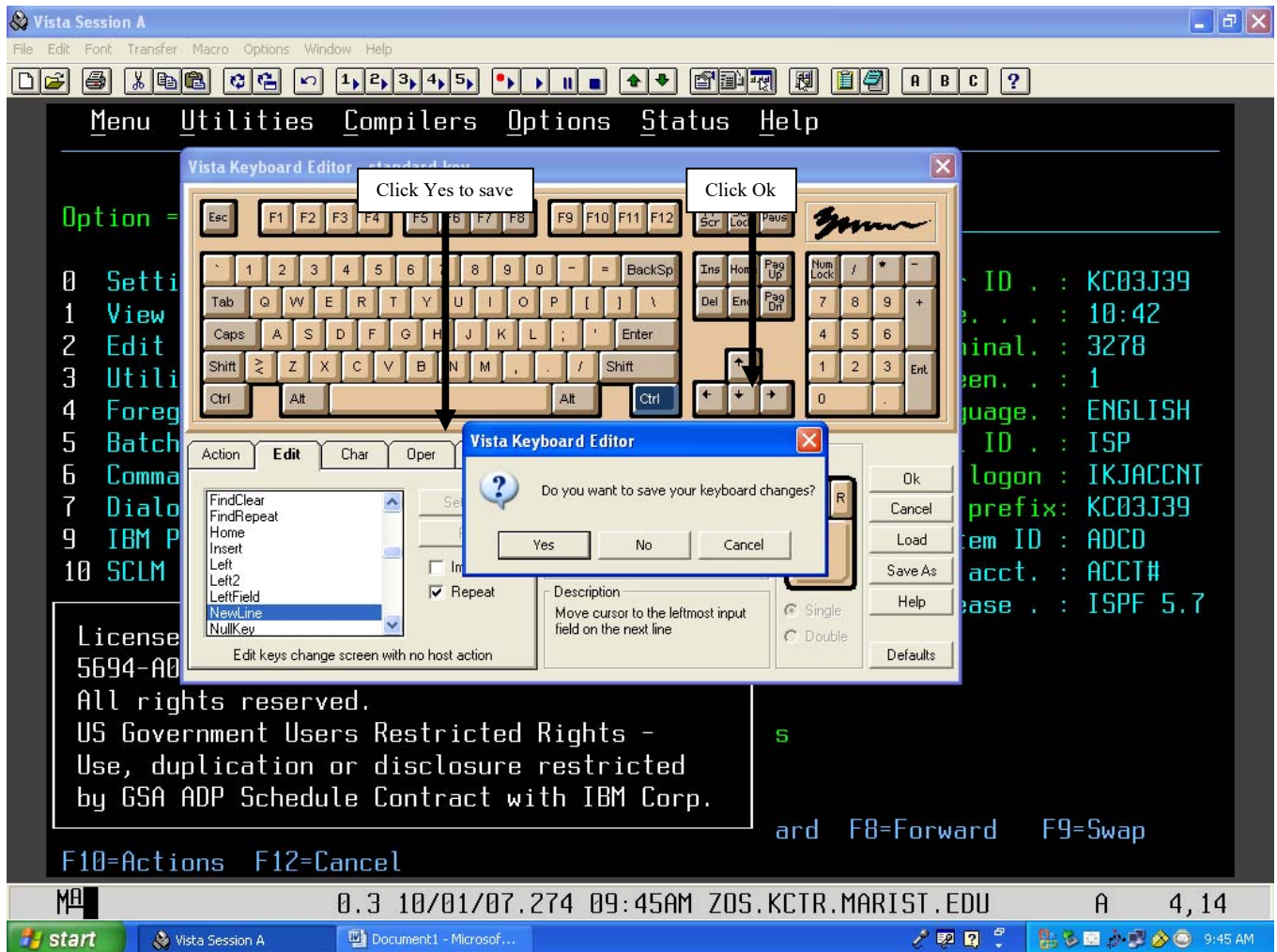

Marist z/OS Knowledge Center – Hints & Tips

6.) Finally, a box will pop up that says Save Keyboard File. Just click Ok. Then your Enter key is assigned to the Enter function, and your R-Ctrl key is assigned to the NewLine function.

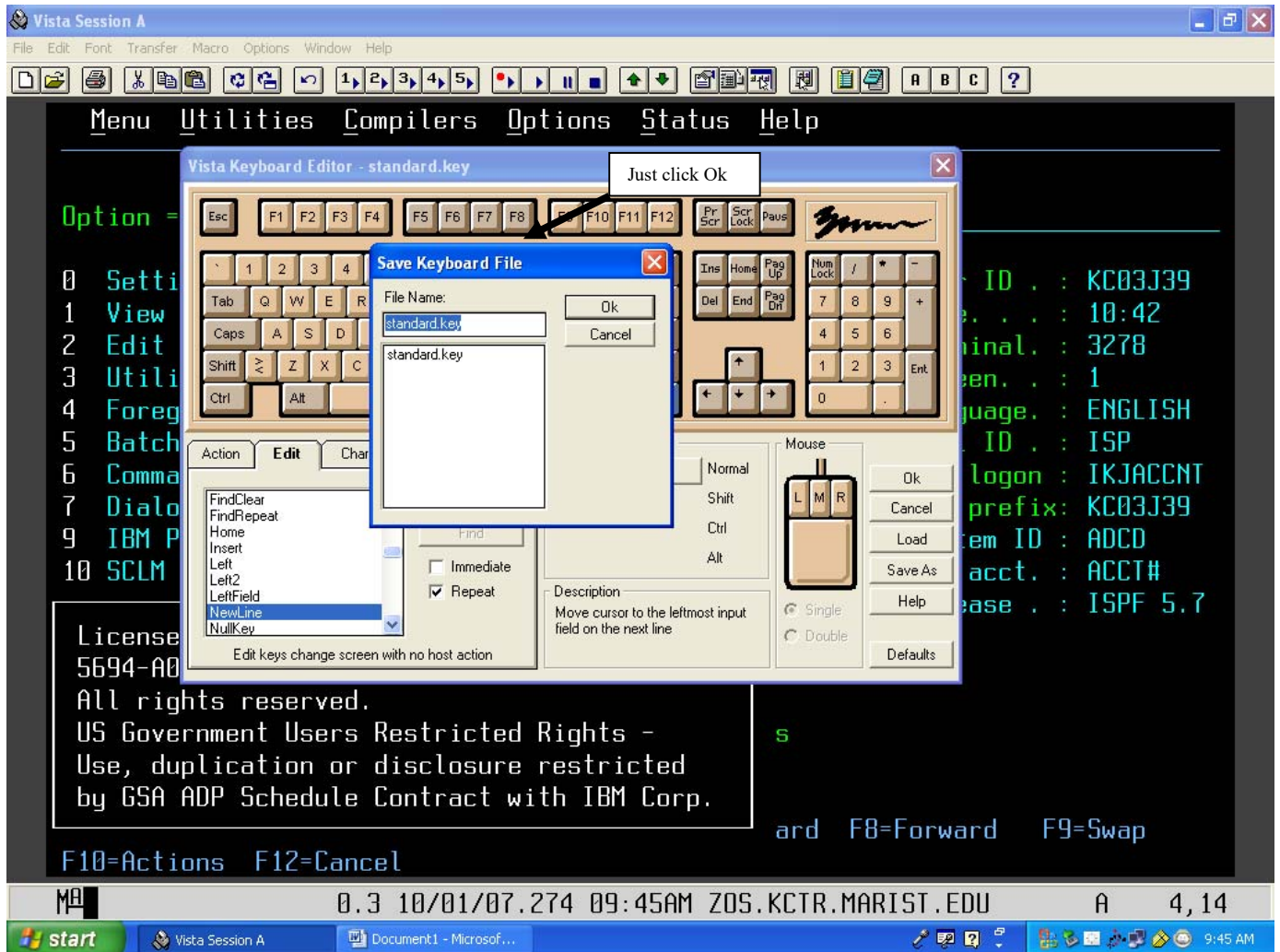

****NOTE****

To change any other key on the keyboard, you will follow the exact same steps as mentioned above. However, make sure you track what buttons you change in case one function doesn't work as you thought it was going to or in case you decide later you would like to change the buttons back to the way they were.

Marist z/OS Knowledge Center – Hints & Tips

LOGOFF TSO

To logoff TSO, from the main menu hit F3. You should now see a screen similar to:

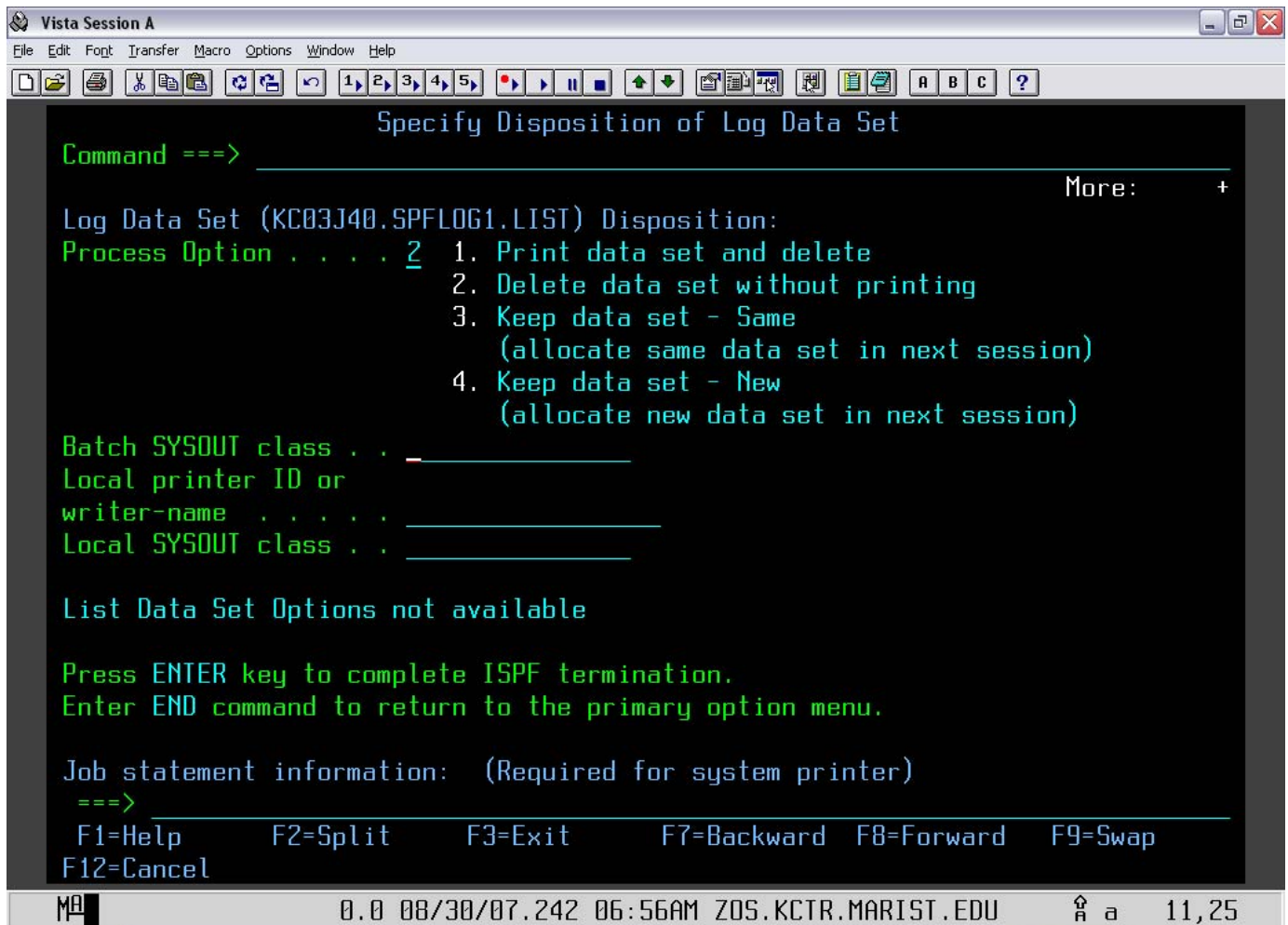

```
Vista Session A
File Edit Font Transfer Macro Options Window Help
Specify Disposition of Log Data Set
Command ==> _____ More: +
Log Data Set (KC03J40.SPFLOG1.LIST) Disposition:
Process Option . . . . 2 1. Print data set and delete
                        2. Delete data set without printing
                        3. Keep data set - Same
                           (allocate same data set in next session)
                        4. Keep data set - New
                           (allocate new data set in next session)
Batch SYSOUT class . . _____
Local printer ID or
writer-name . . . . . _____
Local SYSOUT class . . _____

List Data Set Options not available

Press ENTER key to complete ISPF termination.
Enter END command to return to the primary option menu.

Job statement information: (Required for system printer)
==> _____
F1=Help      F2=Split    F3=Exit      F7=Backward  F8=Forward   F9=Swap
F12=Cancel
```

0.0 08/30/07.242 06:56AM ZOS.KCTR.MARIST.EDU 11,25

Type in 2 and then CTRL. You should now be at a READY screen. Type in LOGOFF and hit CTRL. Wait a few seconds and it will return to the Z/OS screen. Now exit out of the applications. You can re-logon anytime after this if you need to.

ABEND MESSAGES – FIND OUT WHAT THEY MEAN USING TSO

1. Rather than going outside of TSO, when you receive an ABEND look at the code that it gives you.

Marist z/OS Knowledge Center – Hints & Tips

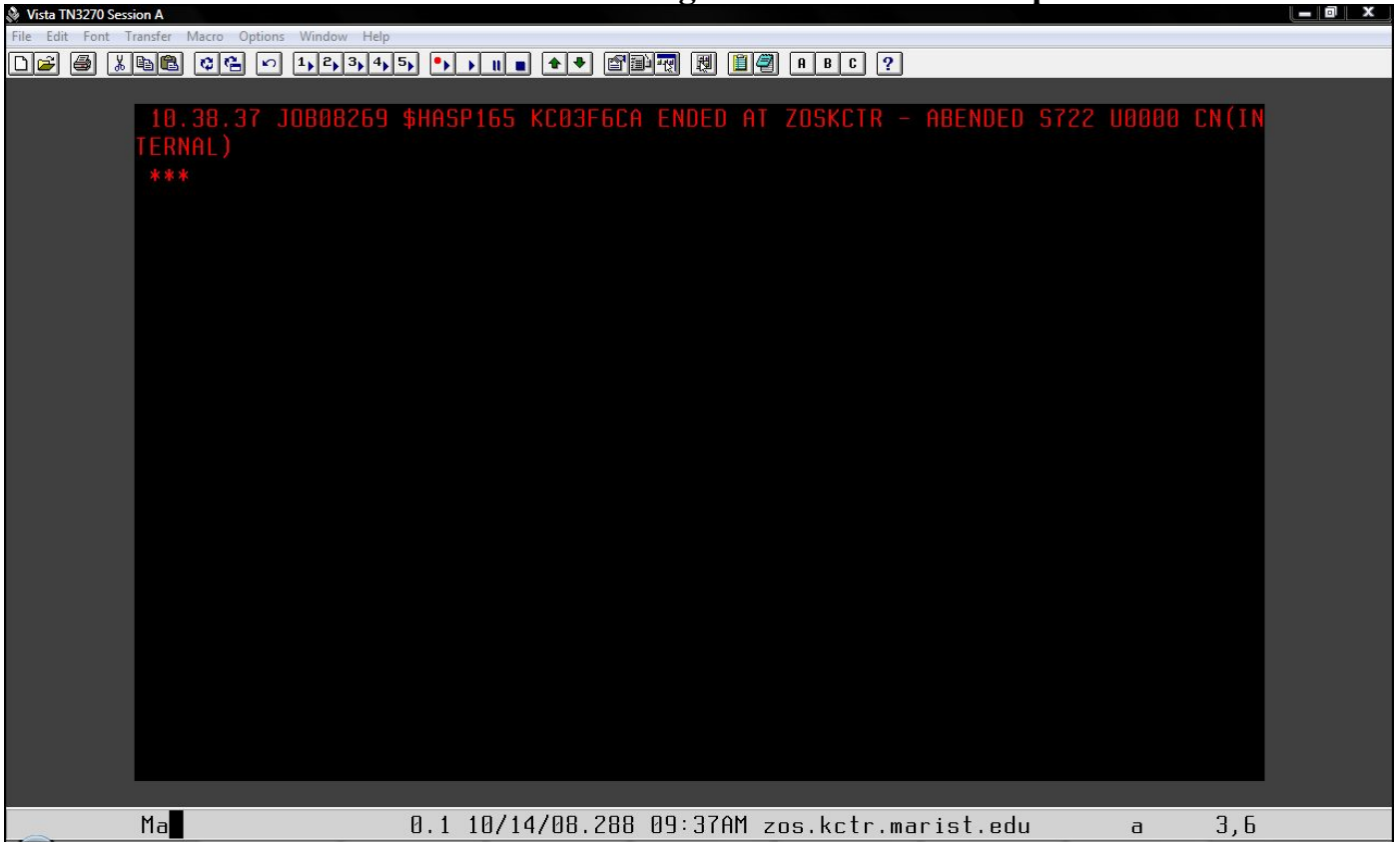

Marist z/OS Knowledge Center – Hints & Tips

2. In this case it would be S722. Go back to your command line and enter in “QW S722” and you should get...

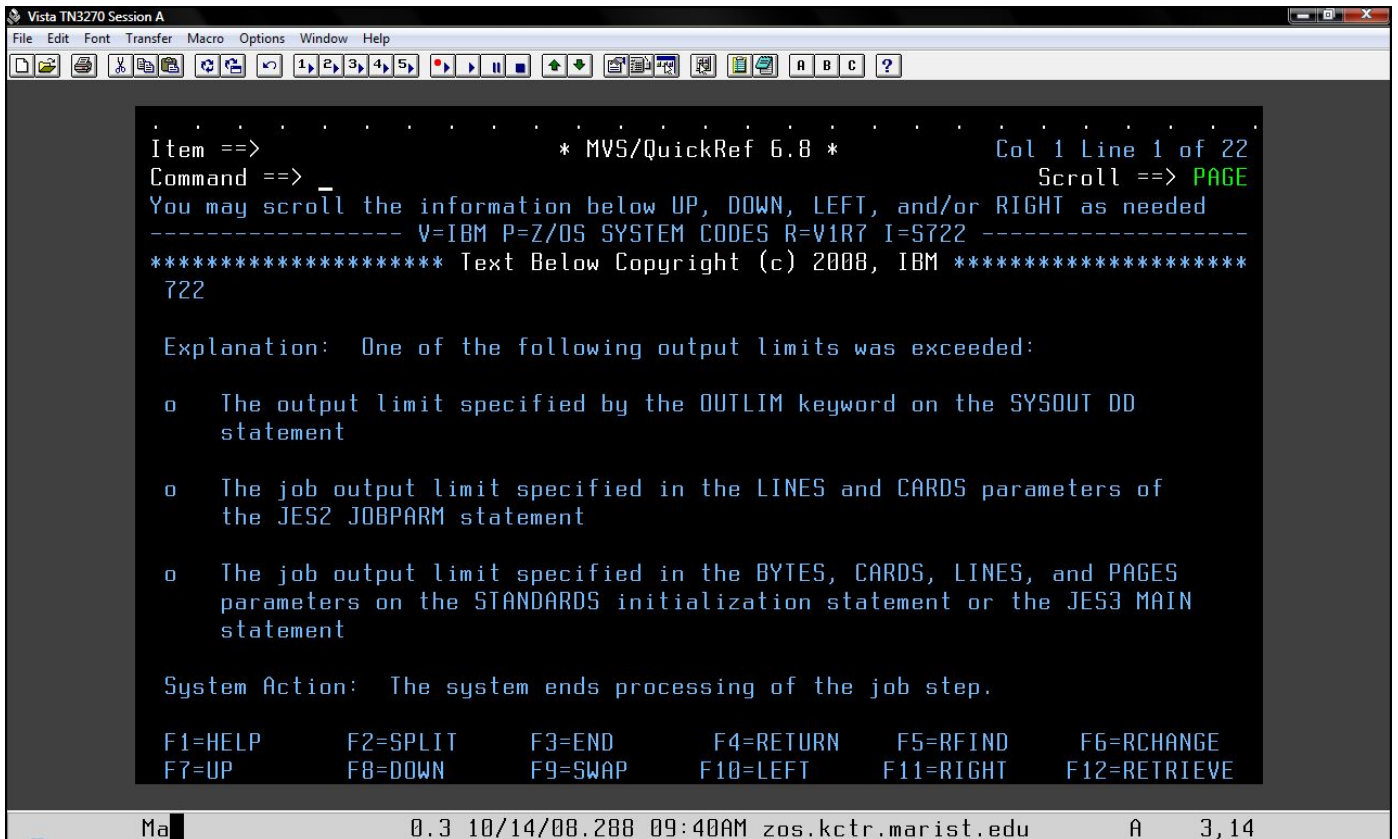

```
Item ==> * MVS/QuickRef 6.8 * Col 1 Line 1 of 22
Command ==> Scroll ==> PAGE
You may scroll the information below UP, DOWN, LEFT, and/or RIGHT as needed
----- V=IBM P=Z/OS SYSTEM CODES R=V1R7 I=S722 -----
***** Text Below Copyright (c) 2008, IBM *****
722

Explanation: One of the following output limits was exceeded:

o The output limit specified by the OUTLIM keyword on the SYSOUT DD
  statement

o The job output limit specified in the LINES and CARDS parameters of
  the JES2 JOBPARM statement

o The job output limit specified in the BYTES, CARDS, LINES, and PAGES
  parameters on the STANDARDS initialization statement or the JES3 MAIN
  statement

System Action: The system ends processing of the job step.

F1=HELP      F2=SPLIT     F3=END       F4=RETURN    F5=RFIND     F6=RCHANGE
F7=UP        F8=DOWN      F9=SWAP      F10=LEFT     F11=RIGHT    F12=RETRIEVE
```

At the bottom of the terminal window, the status bar shows: "Ma 0.3 10/14/08.288 09:40AM zos.kctr.marist.edu A 3,14".

Marist z/OS Knowledge Center – Hints & Tips

CONNECTING TO UNIX SYSTEM SERVICES (USS)

Connecting to ZOSKCTR2's USS will require using PUTTY or TELNET.

The z/OS system can be accessed using USS PUTTY (TELNET)...
Where it asks for Host Name or IP Address enter zos.kctr.marist.edu

For PuTTY make sure you put in the HOST NAME. Should Use SSH Port 22.
Depress the OPEN Key to get the session started.

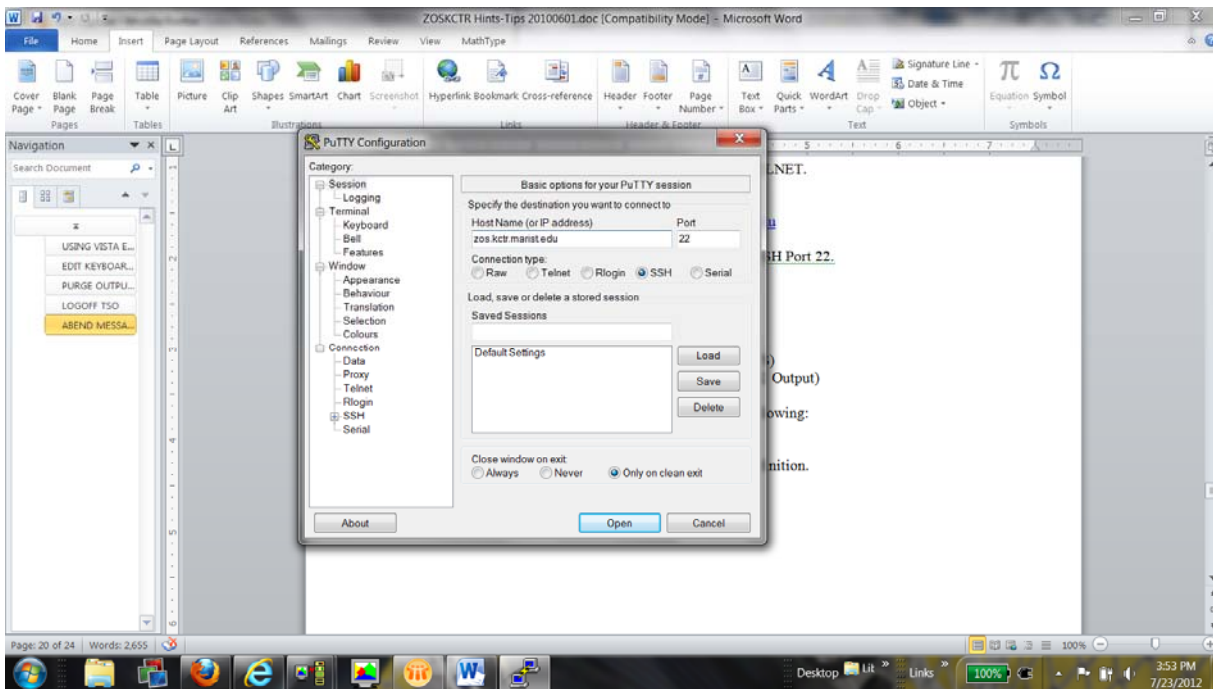

Accessing ZOSKCTR2(z/OS 1.12) for RDZ (PORT 4035 for MVS)
Accessing ZOSKCTR2(z/OS 1.12) for RDZ (PORT 6715 for JES2 Output)

Personalize the emulation software according to your hardware definition.

Marist z/OS Knowledge Center – Hints & Tips

Some solutions to problems people have had trying to connect to Marist Hub.

- 1.) Using Hummingbird set the "Negotiate SSL"
- 2.) To enter 3270 Commands, define the ENTER Key for VistaTN3270.
The KEY definitions 'Right CTRL Key' will have to be defined as the ENTER KEY.
- 3.) If you cannot ping the address (zos.kctr.marist.edu), you have a firewall problem.
- 4.) If you are using Filezilla, you cannot specify 1023 as the port but let it default to either 20 or 21.

For a description of the Different Enterprise Courses go to:
www.ibm.com/university/zseries/resources.html

JES2 SYSOUT Information for the ZOSKCTR2 System:
MSGCLASS Definition.....

MSGCLASS=H is used if you want the job to be in the HELD queue. This is the Held Output Queue.
MSGCLASS=A is the normal SYSOUT which will be deleted from the system every hour. This would be the OUTPUT queue(SDSF).
MSGCLASS=5 is used if you want the SYSOUT deleted.
MSGCLASS=9 is also used to delete SYSOUT.

PDS= ZOSKCTR.PROCLIB
(IGYWC)COBOL Compile
(IGYWCL)COBOL Compile and Load(Link Edit).....
(IGYWCLG)COBOL Compile, Load(LinkEdit) and Go

JCL required to run the COBOL Programs, JCL examples are included below to help Students COMPILE, COMPILE and Link or CLG.

The enhancements may help you or give you some interesting challenges.

Students can create a COBOL program(file) and then use it as input to the following

COBOL COMPILE, LINK and GO JCL EXAMPLE:

```
//STUDENT JOB          <----- YOUR JOB CARD
//COBOL1 EXEC IGYWCLG,REGION=50M,
// PARM.COBOBOL='TEST,RENT,APOST,OBJECT,NODYNAM,LIB,SIZE(1048376)'
//* STEPLIB IS RELEASE DEPENDENT
//COBOL.STEPLIB DD DSN=IGY420.SIGYCOMP,
// DISP=SHR
//COBOL.SYSIN DD DISP=SHR,DSN=STUDENT.COBOBOL.PROGRAM
//* {NAME OF THE PROGRAM(file) TO COMPILE}
//GO.INFILE DD DISP=SHR,DSN=STUDENT.INDATA
```

Marist z/OS Knowledge Center – Hints & Tips

```
//* {INPUT FILE FOR GO STEP(OPTIONAL)}  
//GO.OUTFILE DD DISP=SHR,DSN=STUDENT.OUTDATA  
//* {OUTPUT FILE FOR THE GO STEP(OPTIONAL)}
```

COBOL COMPILE, LINK JCL EXAMPLE:

```
//STUDENT JOB <----- YOUR JOB CARD  
//COBOL1 EXEC IGYWCL,REGION=250M,  
// PARM.COBOL='TEST,RENT,APOST,OBJECT,NODYNAM,LIB,SIZE(1048376)'  
//COBOL.SYSIN DD DISP=SHR,DSN=STUDENT.COBOL.PROGRAM  
//* {NAME OF THE PROGRAM(file) TO COMPILE}
```

COBOL COMPILE JCL EXAMPLE:

```
//STUDENT JOB <----- YOUR JOB CARD  
//COBOL1 EXEC IGYWC,REGION=250M,  
// PARM.COBOL='TEST,RENT,APOST,OBJECT,NODYNAM,LIB,SIZE(1048376)'  
//* STEPLIB IS RELEASE DEPENDENT  
//COBOL.STEPLIB DD DSN=IGY420.SIGYCOMP,  
// DISP=SHR  
//COBOL.SYSIN DD DISP=SHR,DSN=STUDENT.COBOL.PROGRAM  
//* {NAME OF THE PROGRAM(file)TO COMPILE}
```

The High Level Assembler can be used by using the following PROCS found in the following PROCLIB::

PDS= ZOSKCTR.PROCLIB
ASMAC - for compile.
ASMACL - compile and LKED
ASMACG - ASM and EXECUTE(GO)
ASMACLG - ASM, LKED, and GO

> Loadlibs - you shouldn't need your own, just compile the code into the
TSOECCC.CICSTS12.STUDENT.LOADLIB. DSN is already in the RPL

ZPROF.ZSCHOLAR.LANG.CNTL has jcl for cobol and other langs. Tell them to
COPY FROM THIS MASTER DATASET and use their own copy. There are other
ZPROF sample datasets that they might find helpful;

Marist z/OS Knowledge Center – Hints & Tips

Getting output from ZOSKCTR2 to submit to your instructor:

We have a product called XMITIP installed on ZOSKCTR2 that allows you to email job output (or other datasets) to your email id. To use XMITIP for job output, first go into SDSF. Along the top line you will see several pulldown menus, Display, Filter, View, Print, Options, Help. Put your cursor on Options and hit enter, this will bring the Options menu onto the screen:

```
Display Filter View Print Options Help
-----+-----+-----+-----+-----+-----+
HQX7740 ----- SD | 1. Set action character display... | -
                   | 2. Find limit...                   |
DA  Active users   | 3. Change include SYSIN to ON      |
I   Input queue    | 4. Set bookshelf...                 |
O   Output queue   | 5. Set display values to ON        |
H   Held output queue | 6. Set screen characteristics...   |
ST  Status of jobs  | 7. Set delay for responses...       |
                   | 8. Set communications timeout...    |
LOG  System log     | 9. Set console name...             |
SR   System requests | 10. Set search characters...        |
MAS  Members in the MAS | 11. Assign PF keys...              |
JC   Job classes    | 12. Change show PF keys to OFF     |
SE   Scheduling environments | 13. Set language for help and tutorial... |
RES  WLM resources  | 14. Set cursor option...           |
ENC  Enclaves       | 15. Set confirmation to ON         |
PS   Processes      | 16. Operlog limit for filter...     |
                   | 17. Set date format...             |
END  Exit SDSF      | 18. Set log default...             |
                   | 19. Set default browse action...   |
-----+-----+-----+-----+-----+
Licensed Materials - Property +-----+-----+-----+-----+

```

5694-A01 (C) Copyright IBM Corp. 1981, 2007. All rights reserved.
US Government Users Restricted Rights - Use, duplication or
disclosure restricted by GSA ADP Schedule Contract with IBM Corp.

Select option 11. Assign PF keys... which brings up this screen that allows you to change your PFkey settings. Your PF key 6 will likely be set to 'BOOK'. Each of the PFkey lines is editable:

```
PF Key Definitions and Labels - Primary Keys

Number of PF Keys . . . 24                Terminal type . : 3278

PF1 . . . HELP
PF2 . . . SPLIT
PF3 . . . END
PF4 . . . RETURN
PF5 . . . IFIND
PF6 . . . pt odsn sdsf.list * new;pt;pt close;tso %xmitsdsf sdsf.list
PF7 . . . UP
PF8 . . . DOWN
PF9 . . . SWAP
PF10 . . LEFT
PF11 . . RIGHT
PF12 . . RETRIEVE

PF1 label . .          PF2 label . .          PF3 label . .
PF4 label . .          PF5 label . .          PF6 label . .
PF7 label . .          PF8 label . .          PF9 label . .
PF10 label . .         PF11 label . .         PF12 label . .

```

Marist z/OS Knowledge Center – Hints & Tips

Press ENTER key to display alternate keys. Enter END command to exit.

Change whichever PFkey you like to call the XMITIP program function (most people change PF6, as in the above screenshot) :

```
pt odsn sdsf.list * new;pt;pt close;tso %xmitsdsf sdsf.list
```

Then PF3 to end. Your pfkeys on the bottom of the screen when you are in SDSF should now show “=pt odsn” for the one you changed to XMITIP.

Now change to the ST display in SDSF, select your job output that you would like to email to yourself, and while viewing your output, click PF6 (or whatever one you made for XMITIP). You will get a dialog like this:

```
----- E-Mail Dialog 09.03 -----
Command ==>

Recipient Address  ==> your.email@your.server.edu
Message, DSN, *, ? ==>
Edit Message DSN   ==>                Yes or No

Execution Mode     ==> Prompt          I ISPF B Batch C Config P Prompt D Debug
Subject            ==> Report from MVS/TSO
Configuration File ==>
Default Settings   ==>                Yes or No

CC Address         ==>
BCC Address        ==>
AddressFile        ==>
Delivery Settings  ==>                Yes or No (FollowUp, Import, Prior, Sens)

Attachment DSN or ? ==> 'userid.SDSF.LIST'
Attachment Name     ==> SDSF1148.rtf
Format (?=prompt)   ==> RTF/1/14/-let
                    Settings ==>                Yes or No
```

Field level help available via PF1

Fill in the recipient address with your userid, and ensure the rest of the fields match this (the attachment names may be slightly different, that is ok). Hit enter. Another dialog may come up for “E-Mail Attachment Details”, Just take the defaults and hit enter. The next screen will display “XMITIP Send Confmrmation” (yes is spelled wrong...) which shows the command generated from the panels you just entered. Press Enter to send your output. You will be put into a ‘browse’ session with the complete information from XMITIP, you can read it if you like or just F3 out of it. You should get a message saying your file was “spooled to MAILER”, just hit enter to pass that. Your email should be sent to your email address, with the output file you selected as an attachment.
